

BOUNDARY SURVEY & ANNEXATION PLAN
ON THE LANDS OF
STAVROS K LLC
FIFTH ELECTION DISTRICT, CECIL COUNTY, MARYLAND
PREPARED FOR STAVROS K LLC

DATE:	APRIL 2017
JOB NUMBER:	D3170028
SCALE:	1" = 20'
DRAWN BY:	JAM
DESIGNED BY:	DES
APPROVED BY:	DES
FOLDER REFERENCE:	2812

McCRONE
ENGINEERS • SURVEYORS • PLANNERS
ANNAPOLIS • CENTREVILLE • ELKTON • SALISBURY • DEWARE
107 CHESTNUT KEE ROCKVALE RD, SUITE 104
ELKTON, MARYLAND 21821
(410) 396-1550

REV. #	DATE	DESCRIPTION

Professional Certification. I hereby certify that these documents were prepared or approved by me, and I am a duly Licensed Professional Surveyor under the Laws of the State of Maryland. License No. 481. Expiration Date: 1-12-2019.

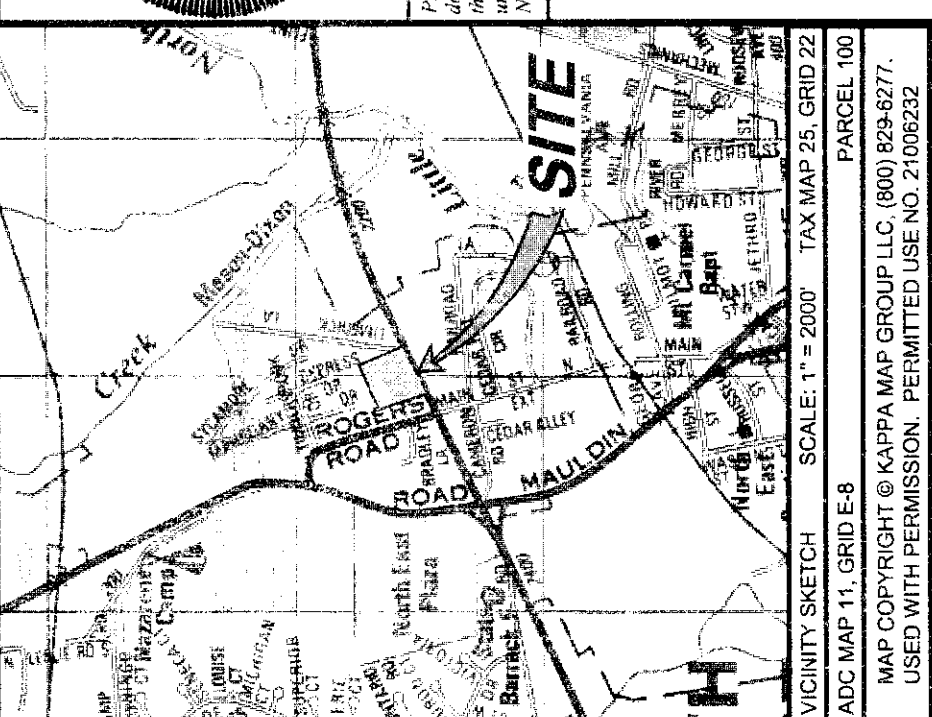

PARCEL 102

MAP SCALE: 1" = 2000'

TAX MAP 25, GRID 22

ADJ MAP 11, GRID E5

MAP COPYRIGHT © SOPRA MAP GROUP LLC (800) 629-8277. USED WITH PERMISSION. PERMITTED USES: 2, 10, 25, 32.

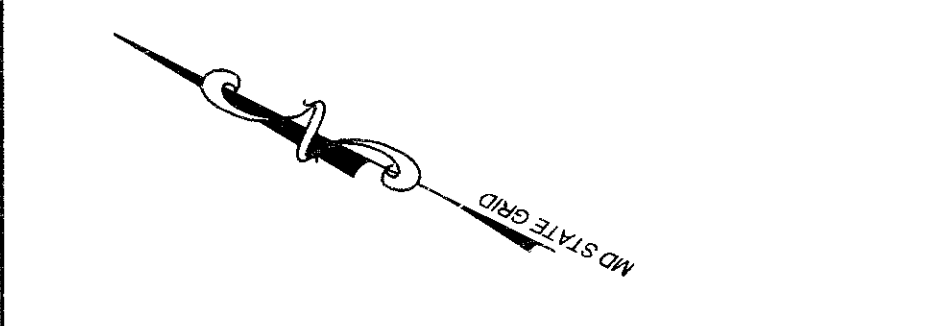

TAX PARCEL 793, LOT 1
N/F LANDS OF
LSM LLC
W.L.B. 2323665
ZONING: TOWN - COMMERCIAL
P.C. 925683

TAX PARCEL 97
N/F LANDS OF
NORTH EAST ENTERPRISES LLC OF DE
W.L.B. 2538149
ZONING: BG - COMMERCIAL

TAX PARCEL 98
N/F LANDS OF
NORTH EAST ENTERPRISES LLC OF DE
W.L.B. 2538149
ZONING: BG - COMMERCIAL

TAX PARCEL 99
N/F LANDS OF
NORTH EAST ENTERPRISES LLC OF DE
W.L.B. 2538149
ZONING: BG - COMMERCIAL

TAX PARCEL 96
N/F LANDS OF
NORTH EAST ENTERPRISES LLC OF DE
W.L.B. 2538149
ZONING: BG - COMMERCIAL

TAX PARCEL 95
N/F LANDS OF
NORTH EAST ENTERPRISES LLC OF DE
W.L.B. 2538149
ZONING: BG - COMMERCIAL

TAX PARCEL 94
N/F LANDS OF
NORTH EAST ENTERPRISES LLC OF DE
W.L.B. 2538149
ZONING: BG - COMMERCIAL

TAX PARCEL 93
N/F LANDS OF
NORTH EAST ENTERPRISES LLC OF DE
W.L.B. 2538149
ZONING: BG - COMMERCIAL

TAX PARCEL 92
N/F LANDS OF
NORTH EAST ENTERPRISES LLC OF DE
W.L.B. 2538149
ZONING: BG - COMMERCIAL

TAX PARCEL 91
N/F LANDS OF
NORTH EAST ENTERPRISES LLC OF DE
W.L.B. 2538149
ZONING: BG - COMMERCIAL

TAX PARCEL 90
N/F LANDS OF
NORTH EAST ENTERPRISES LLC OF DE
W.L.B. 2538149
ZONING: BG - COMMERCIAL

TAX PARCEL 89
N/F LANDS OF
NORTH EAST ENTERPRISES LLC OF DE
W.L.B. 2538149
ZONING: BG - COMMERCIAL

TAX PARCEL 88
N/F LANDS OF
NORTH EAST ENTERPRISES LLC OF DE
W.L.B. 2538149
ZONING: BG - COMMERCIAL

TAX PARCEL 87
N/F LANDS OF
NORTH EAST ENTERPRISES LLC OF DE
W.L.B. 2538149
ZONING: BG - COMMERCIAL

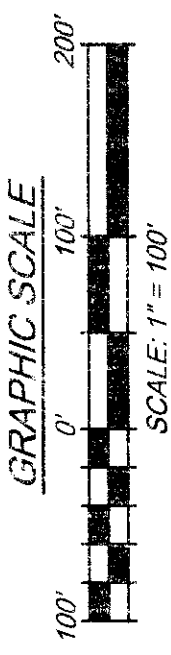
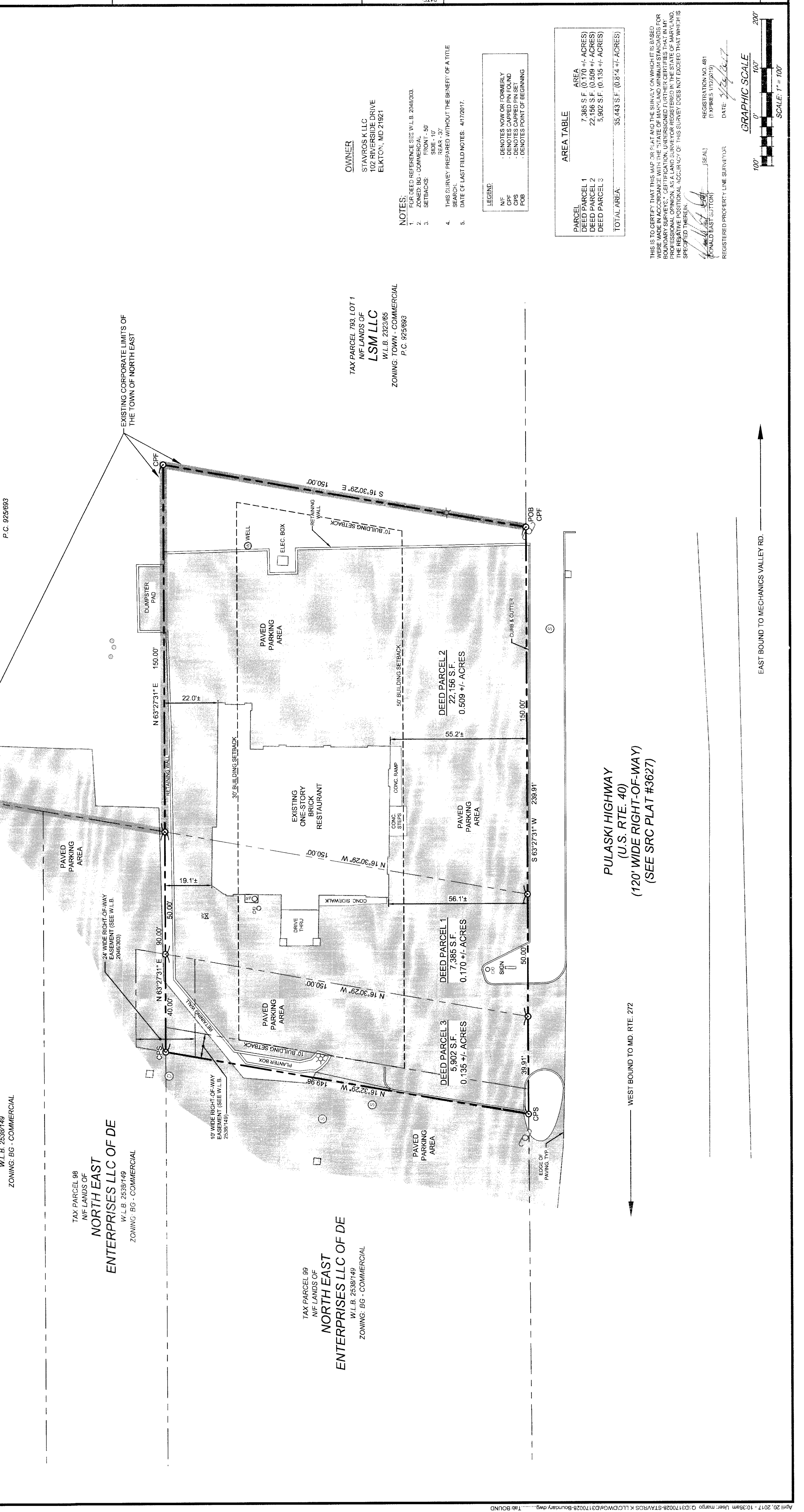

THIS IS TO CERTIFY THAT THIS MAP OR PLAN AND THE SURVEY ON WHICH IT IS BASED WERE PREPARED BY ME OR UNDER MY CLOSE PERSONAL SUPERVISION AND THAT I AM A DULY LICENSED PROFESSIONAL SURVEYOR REGISTERED IN THE STATE OF MARYLAND. THE RELATIVE POSITIONAL ACCURACY OF THIS SURVEY DOES NOT EXCEED THAT WHICH IS SPECIFIED THEREIN.

REGISTRATION NO. 481
(EXPIRES 01/2019)
DATE: 3/22/17

REGISTERED PROPERTY LINE SURVEYOR
DONALD EAST, J.T.T.